

Town of Gibraltar

# Town of Gibraltar

## Door County Zoning

Prepared for Gibraltar Town Plan Commission

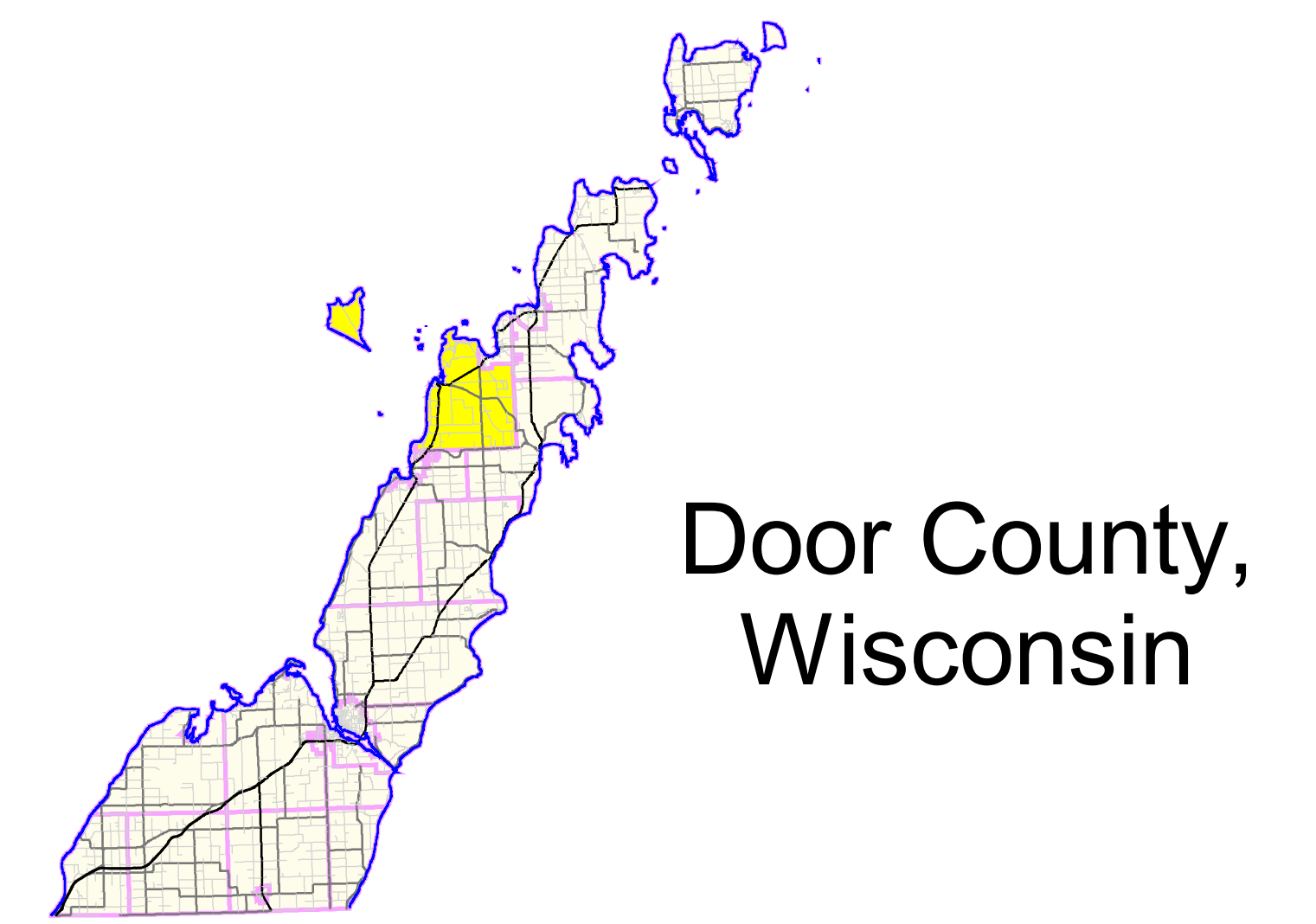

Door County, Wisconsin

- Zoning Districts**
- Commercial Center
  - General Commercial
  - Mixed Use Commercial
  - Recreational Commercial
  - Village Commercial
  - Light Industrial
  - Exclusive Agricultural
  - Prime Agricultural
  - General Agricultural
  - Countryside
  - Countryside5
  - Estate
  - Heartland - 10
  - Heartland - 5
  - Heartland - 3.5
  - Small Estate Residential
  - Rural Residential
  - Neighborhood Residential
  - Single Family - 30,000
  - Single Family - 20,000
  - Village Residential
  - High Density Residential
  - Conservation Area
  - Natural Area
  - Wetland
  - Chambers Island Shoreland
  - Chambers Island Woodland
- Road Types**
- State Highway
  - County Trunk
  - Town Road
  - Village Street
  - Private Road
- Other Features**
- Tax Parcels
  - Town
  - Village

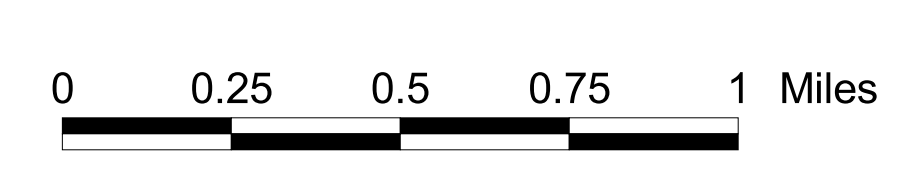
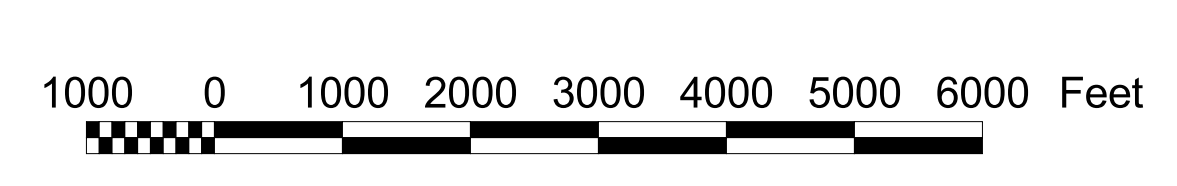
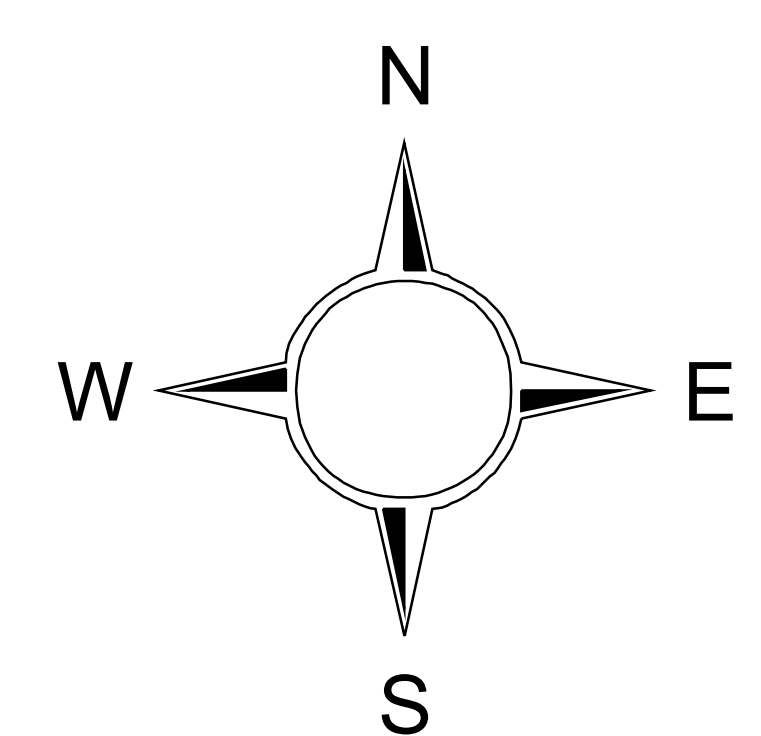
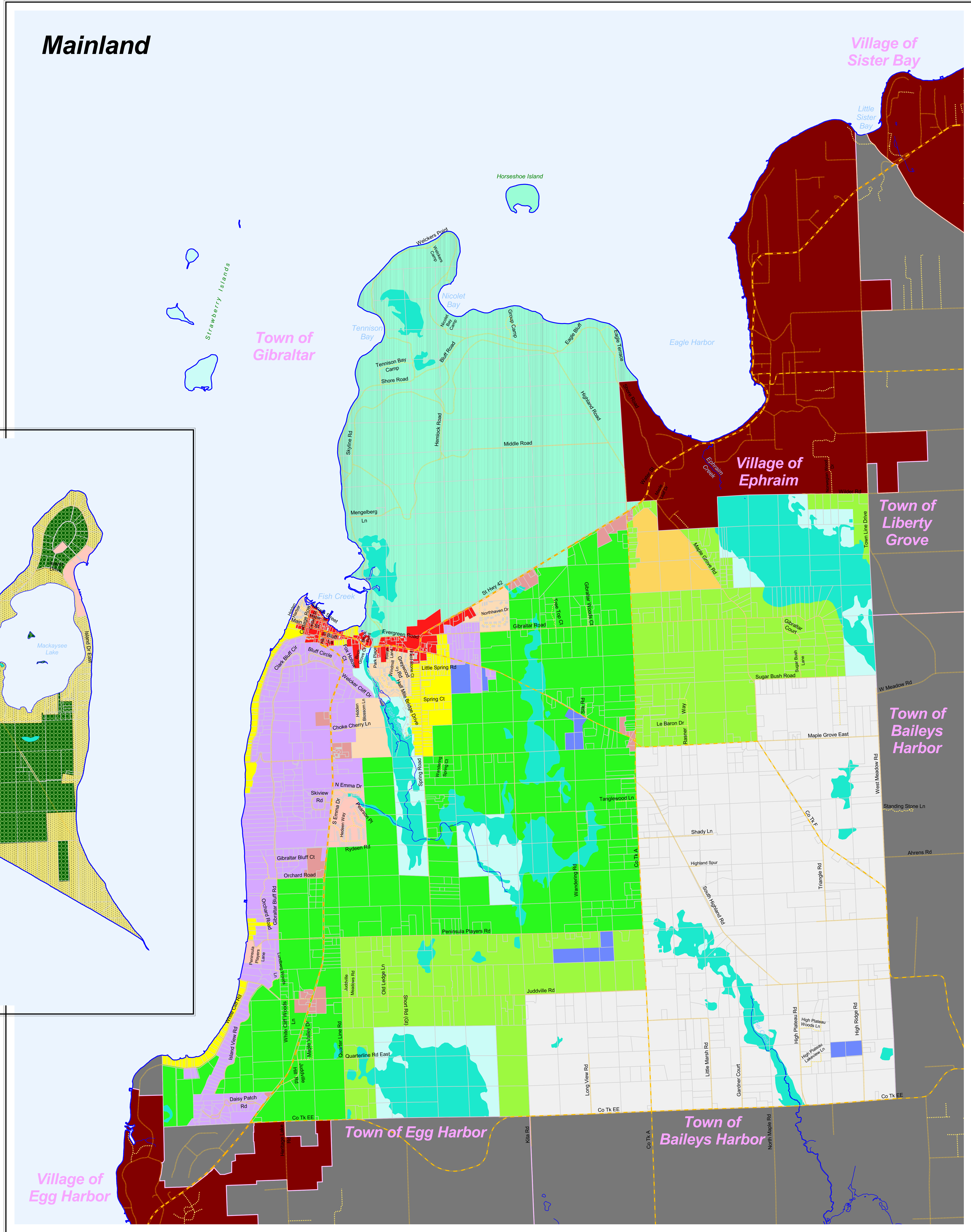

Print Scale: 1 Inch = 1,500 Feet