

2035 General Plan Design

Town of Gibraltar

Door County, Wisconsin

February, 2015

Chambers Island

0 0.6 1.2 Miles

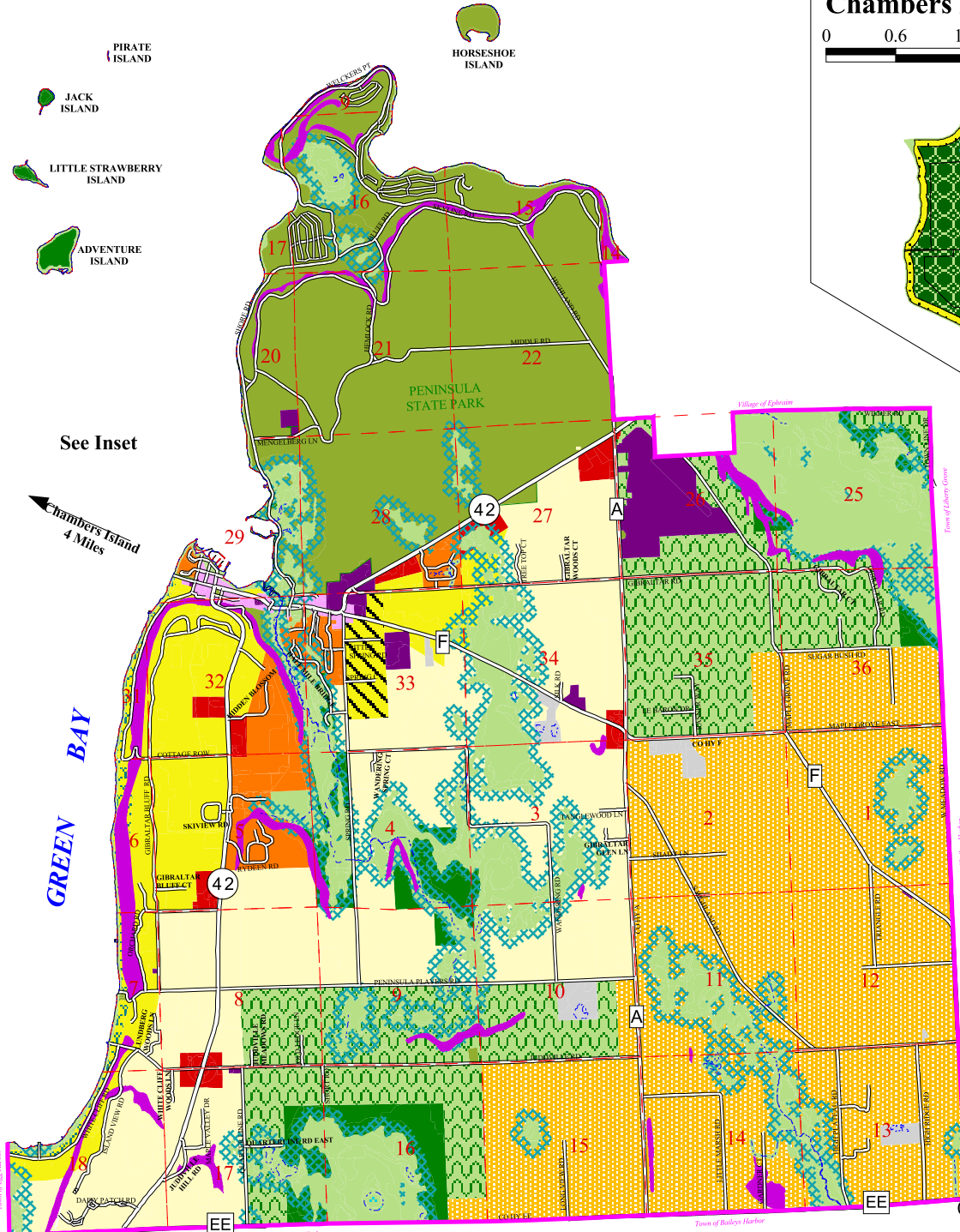
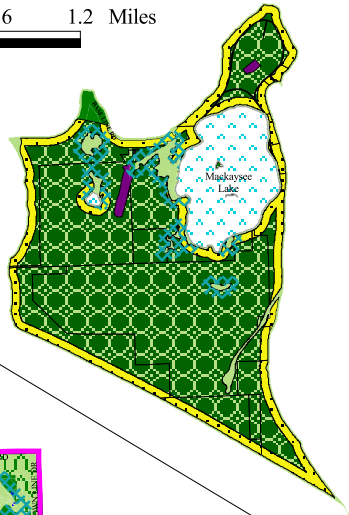

- Agricultural
- Environmental Corridor/Wetlands
- General Commercial
- Government/Institutional/Utilities
- High Density Residential
- Light Industrial/Nonmetallic Mining
- Natural Areas
- Rural Residential
- Parks/Recreation/Cultural
- Single Family Residential
- Shoreline Residential
- Village Commercial
- Village Residential
- Woodlands/Open Space
- Chambers Island Shoreline Residential
- Chambers Island Woodlands
- 300-Foot Natural Area Buffer
- Steep Slope/Escarpment

Map Features

- State Highway
- County Highway
- Local Road
- Lakes and Ponds
- Surface Water Features
- Section Lines
- Town Boundary

This map is neither a legally recorded map nor a survey, and is not intended to be used as one. It is a compilation of records and information for reference purposes only. Information may have changed since the printing of this map. Please contact Town of Gibraltar or County of Door for updates.

Source: Door County Planning Department, 2014; Bay-Lake Regional Planning Commission, 2004

0 0.6 1.2 Miles

