

# Steep Slopes

## Town of Gibraltar

### Door County, Wisconsin

December, 2015

### Chambers Island



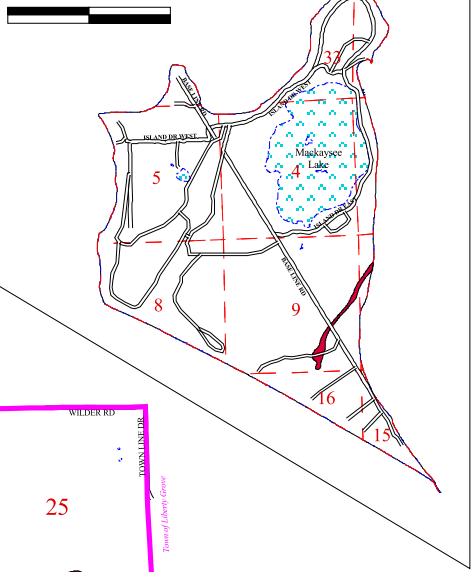

0 0.6 1.2 Miles



 Steep Slope  
(12 Percent or Greater)

### Map Features

-  State Highway
-  County Highway
-  Local Road

-  Lakes and Ponds
-  Surface Water Features
-  Section Lines
-  Town Boundary

This map is neither a legally recorded map nor a survey, and is not intended to be used as one. It is a compilation of records and information used for reference purposes only. Information may have changed since the printing of this map. Please contact Town of Gibraltar or County of Door for updates.

Source: Door County Planning Department, 2012; Door County Soil Survey, 1975

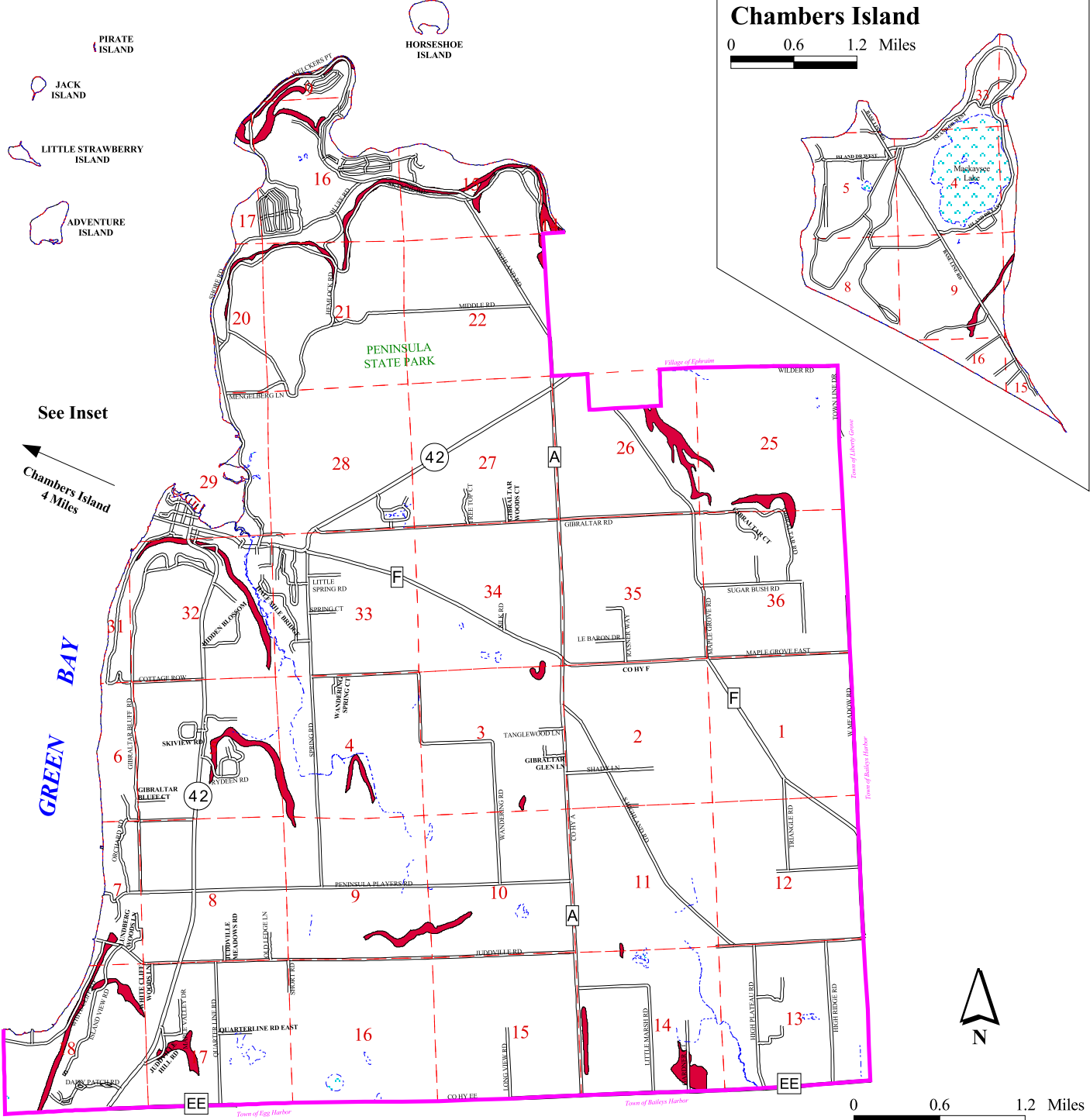

See Inset  
Chambers Island  
4 Miles

GREEN BAY

Town of Egg Harbor

Town of Egg Harbor

Town of Bailey Harbor

0 0.6 1.2 Miles